

# Patient report

Bio-Rad                      DATE: 12/01/2019  
D-10                         TIME: 02:30 PM  
S/N: #DC2K755917        Software version: 4.30-2  
Sample ID:                 10509569  
Injection date             12/01/2019 01:55 PM  
Injection #: 7             Method: HbA1c  
Rack #: ---                Rack position: 6

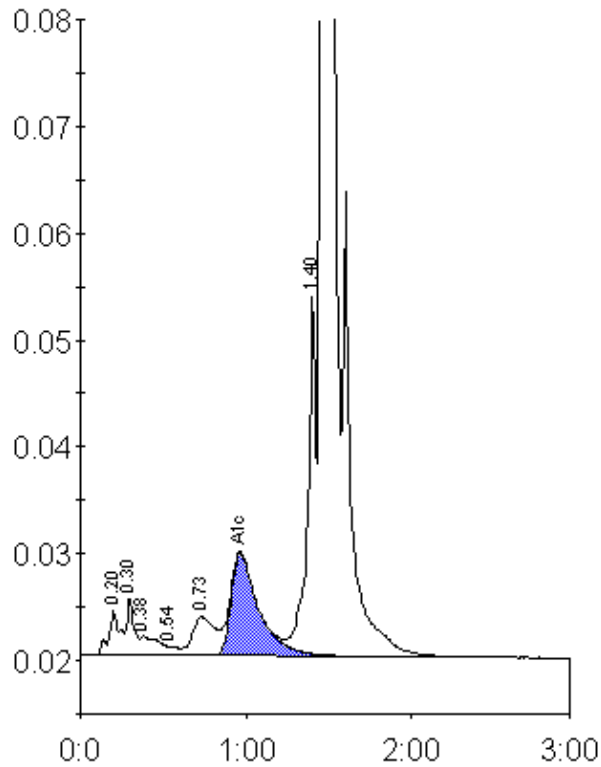

Peak table - ID: 10509569

Peak	R.time	Height	Area	Area %
A1a	0.20	4162	20129	0.9
A1b	0.30	5326	16842	0.7
Unknown	0.38	1792	14313	0.6
F	0.54	849	3039	0.1
LA1c/CHb-1	0.73	3650	34496	1.5
A1c	0.97	9620	112053	6.9
P3	1.40	33779	126044	5.5
A0	1.46	604314	1963662	85.7
Total Area:		2290578		

Concentration:	%
A1c	6.9